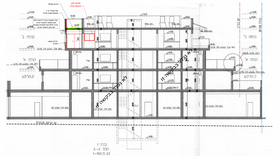

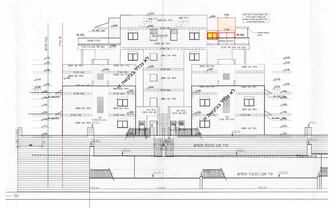

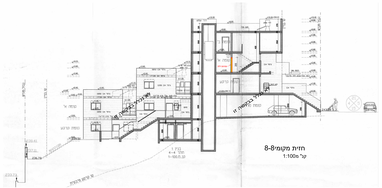

חזית מקומית 8-8
קנ"מ 1:100

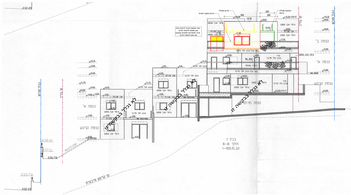

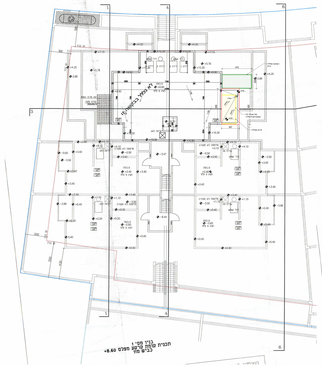

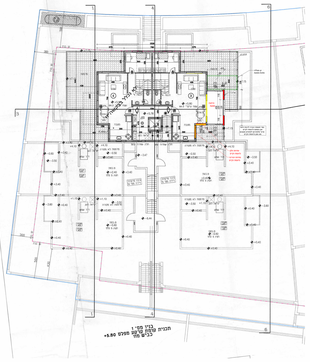

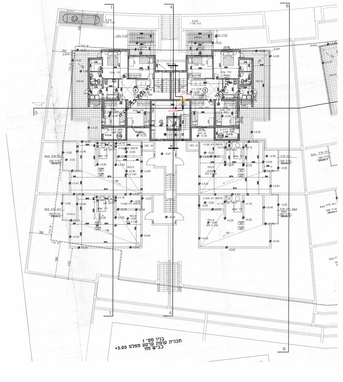

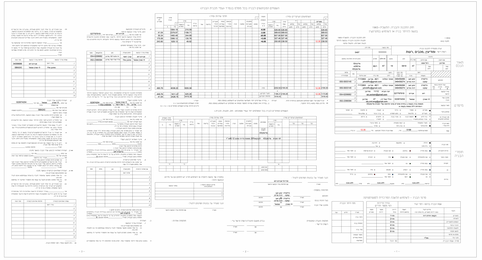

| | | |